



## **Indonesia's Smart City vision: Opportunities for foreign IT solutions providers in the Indonesian market**

**Anthony Marwan Dermawan**

Government Relations

Qlue Smart City





qlue

Our success in launching Qlue  
alongside with Jakarta Smart City by the Jakarta Government

# Overview

qlue

● Partners ● Establishment & Partners

**Founded :** Feb 2016

**Headquarter :** Indonesia

**Website :** qlue.ai

**Vision:** Accelerating positive changes worldwide

## About Us:

Qlue is a comprehensive smart city ecosystem company which is based on AI (Artificial Intelligence) and IoT (Internet of Things) technology innovations. Various Qlue solutions help decision makers in making more effective and efficient business decision.



## International Recognition



**Silver Award on Open and Inclusive City**  
4th WeGo Award 2020



**ASEAN Best IoT Startup**  
ASEAN Rice Bowl Awards 2020



**Best Mobile Government Service**  
World Government Summit 2019, Dubai



**Startup of the Year 2019**  
Jumpstart Magazine (Hongkong)



**Top 50 Global Startup 2020**  
Xtreme Tech Challenge 2020

There is big market potential in smart city in Indonesia.

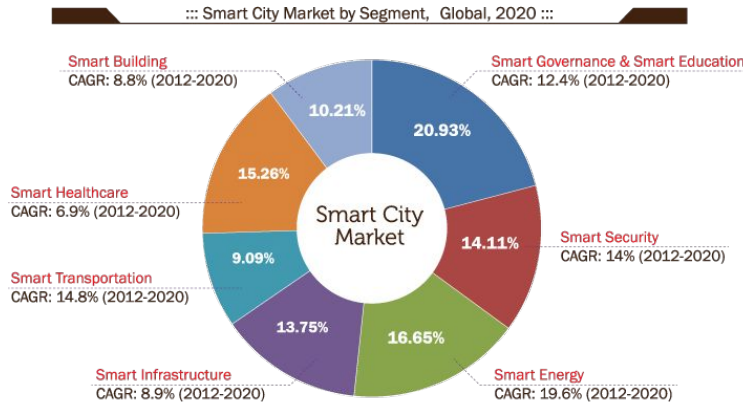

Note: The graph represent the market share of each segment in the smart city market.

Indonesia Smart City Market in 2017  
(CitiAsia):

**83.7 B USD**

From the total of 400 Billion USD  
market potential



In 2019-2024, AI and  
Big Data will be use by

**51%**

Industries in Indonesia



Startup landscape mapping in  
Indonesia led by Fintech. But

**AI** and **Smart City** innovation  
have become a trend from  
**2018-2020.**

# Current Situation & Solutions

## Situation

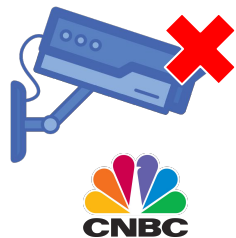

1 Billion

More than 1 Billion CCTV installed and implemented for surveillance and monitoring around the world in 2021



99%

But 99% of these cameras are not within an ecosystem that provides speed and accountability for data

## Solutions

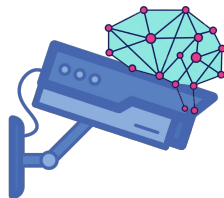

Identify the potential security threats and violation

Response  
Report  
Collaboration



Supervision  
Performance Assessment  
Strategy

# How Qlue Enables An Ecosystem For The Market



## Identify

## Analysis

## Respond

Information  
Source



Information  
Collection



Data  
Analysis



Response  
Assignment

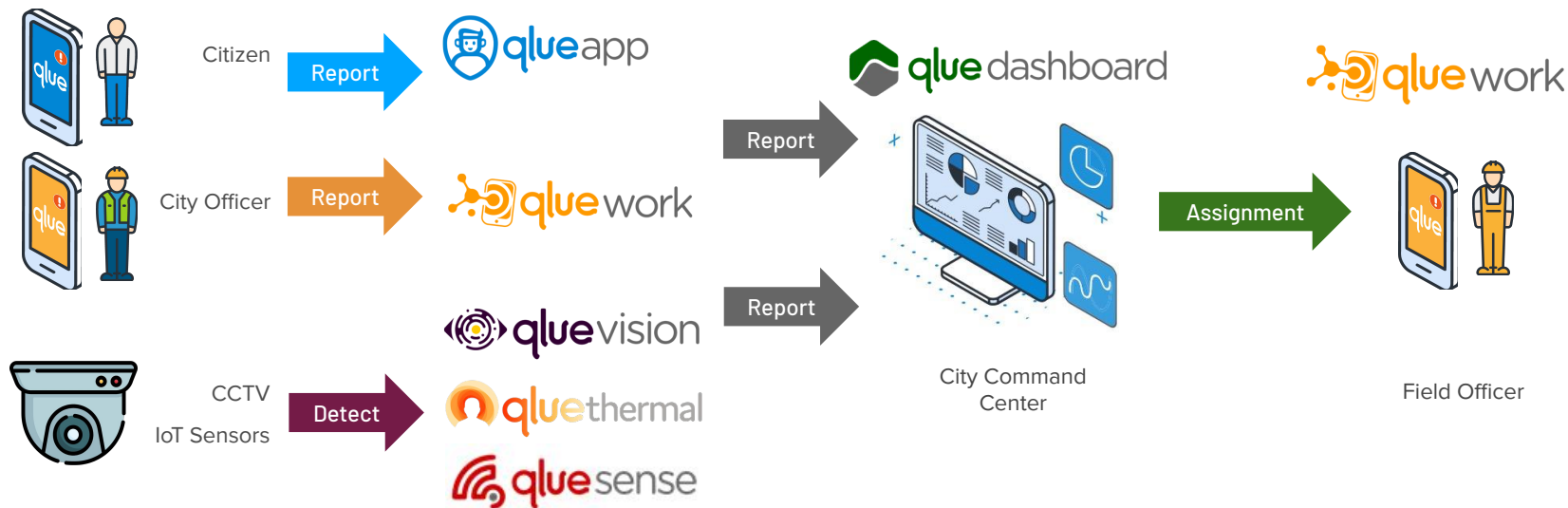

# Smart Law Enforcement Collaborators

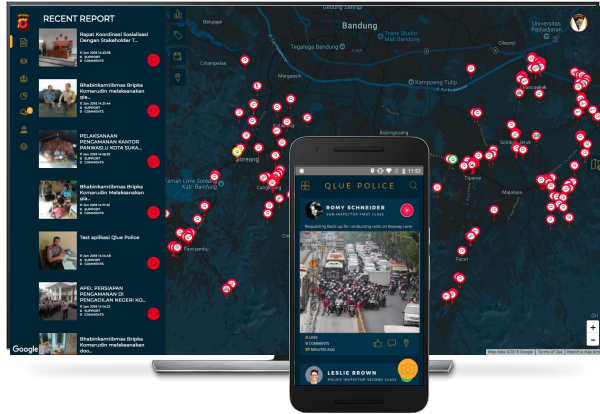

We empower the Indonesian national police force with a mobile workforce system that allows coordination via app and dashboard seamlessly. Working with multiple stakeholders to strengthen an overall solution for safety and security, Qlue leads the solution in Asian Games 2018 for mobile workforce, dashboard and video analytic using CCTV. The Asian Games 2018 is arguably the biggest event of the year and our participation only proof of our capability to deliver successfully on exceptional events like it. Qlue is now available in 17 Police districts.



## Collaboration for Smart City And Citizen Empowerment

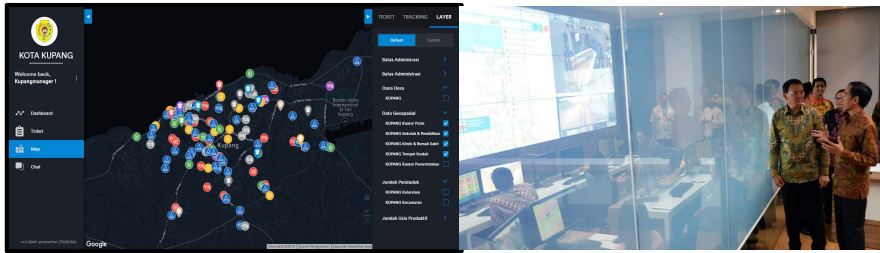

Qlue is a primary partner for Various City Management to monitor problems and dispatch job in order to increase efficiency and effectiveness of problem handling.

Significant improvement to the capital city such as reducing 8000 flood-spots to 450, 72% reduction for extortion, 49% increase of citizen's trust towards government and more.

**Qlue is available in over 30 smart cities  
in Indonesia and worldwide.**

## Smart Traffic & Mobility Management in Urban Areas



By using CCTV as a sensor and combined with our computer vision engine. Qlue's Dynamic Traffic Controller (DTC) will be able to **detect and control traffic lights based on the analysis done by our Qlue Vision engine**. The way DTC work is first by **detecting the congestion level** for lanes it monitored. Once it has the insight of the congestion level, it will assign the duration for green light for each lane

By utilizing Qlue AI and IoT Technologies, our clients can decrease traffic congestion rate, illegal parking, while also creating safer neighborhood for the residents.



## AI-powered Industrial Area Management to monitor and manage traffic

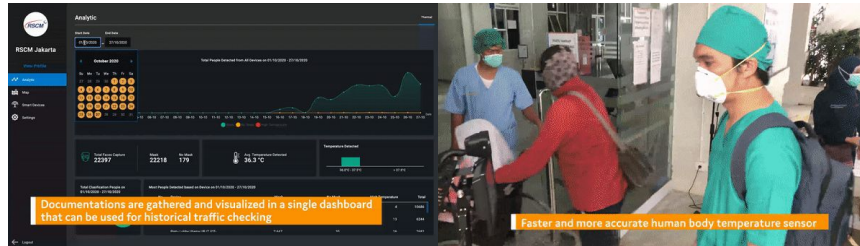

## AI-powered data analysis to measure factory staff average working hours



Qlue is working together with various industries and building manager in ensuring the health level of each visitor entering the premise by:

- Identifying temperature of the visitor is under the threshold
- Ensuring the mask usage of the visitor
- Gather real-time information from the visitor

Qlue is working together with shopping malls in Jakarta as the AI-based shopping mall in Jakarta by:

- Identifying the numbers of people entering and exiting the mall area,
- Analyzing the heatmap of the floor to help them defining the tenant rental fee for specific areas

To be used in these cases:

- To justify rental fee based on traffic congestion
- To measure marketing effectiveness of an event based on traffic congestion.

Use in



# Portfolio

qlue



qlue

#BEYOND  
INNOVATION,  
DRIVING IMPACT!

For inquiry:  
[beraniberubah@qlue.id](mailto:beraniberubah@qlue.id)

qlue.ai

